Persistent

Re(AI)magining the World

Contents

About Persistent 3
Global Footprint 4
Management Team 5
Industry and Technology Focus 7

© 2025 Persistent Systems Ltd. All rights reserved.

About Persistent

We are a trusted Digital Engineering and Enterprise Modernization partner, combining deep technical expertise and industry experience to help our clients anticipate what's next and answer questions before they're asked. Our offerings and proven solutions create unique competitive advantage for our clients by giving them the power to see beyond and rise above.

For more information, please visit www.persistent.com

© 2025 Persistent Systems Ltd. All rights reserved.

Global Footprint

Powered by our 25,000+ employees spread across the globe…

GenAI Studio

North America	Europe	India	Rest of the World
3,029 Employees	280 Employees	21,820 Employees	211 Employees

© 2025 Persistent Systems Ltd. All rights reserved.

Management Team

Sandeep Kalra
Executive Director and Chief Executive Officer

Vinit Teredesai
Additional Director (Executive Member) and Chief Financial Officer

Jaideep Vijay Dhok
Chief Operating Officer – Technology

Tom Klein
General Counsel and SVP of Corporate Development

Rajiv Naithani
Chief People Officer

Mukesh Agarwal
Chief Planning Officer

Chitra Byregowda
Head of Environmental, Social and Governance

Shimona Chadha
Chief Marketing Officer

Saurabh Dwivedi
Head, Corporate Development & Investor Relations

Neil Fox
SVP Engineering – AI

Dr. Rajesh Gharpure
Chief Delivery Officer, Service Lines

Anand Krishnan
Global Head, Presales and Solutions

© 2025 Persistent Systems Ltd. All rights reserved.

Barath Narayanan
Global BFSI and Europe Geo Head

Ganesh Nathella
SVP & General Manager – HLS

Kuljesh Puri
SVP & General Manager – CMT

Rahul Shrivastava
SVP, Hi-Tech and ISV

Nitish Shrivastava
Head, Products Business

Debashis Singh
Chief Information Officer

Padmanabhan Venkatesan
SVP & General Manager, Consumer Tech

Vijay Verma
Chief Revenue Officer – Service Lines

© 2025 Persistent Systems Ltd. All rights reserved.

Industry and Technology Focus

We are fortifying our Digital Engineering heritage

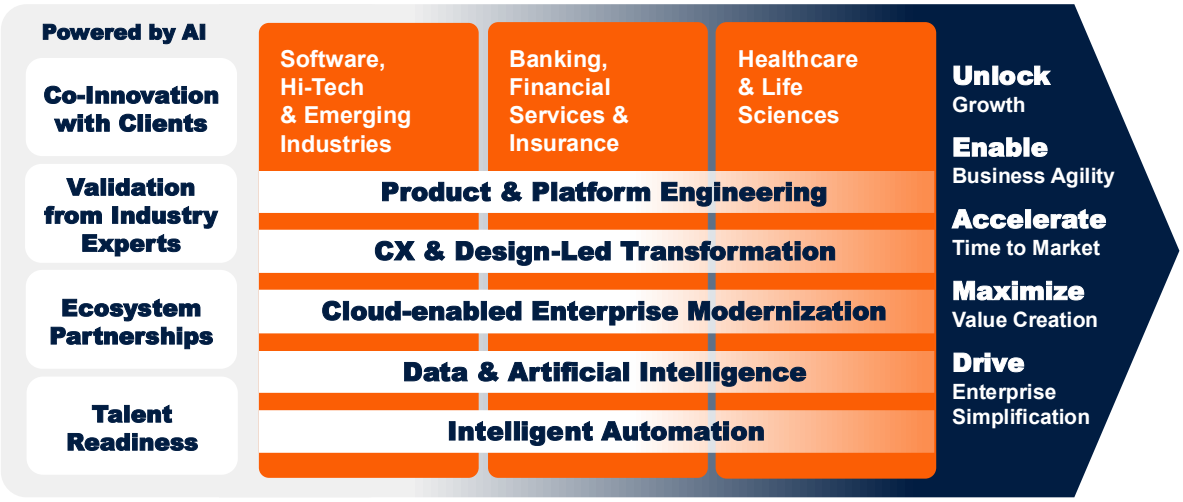

We are advancing our AI-led, platform-driven services strategy…

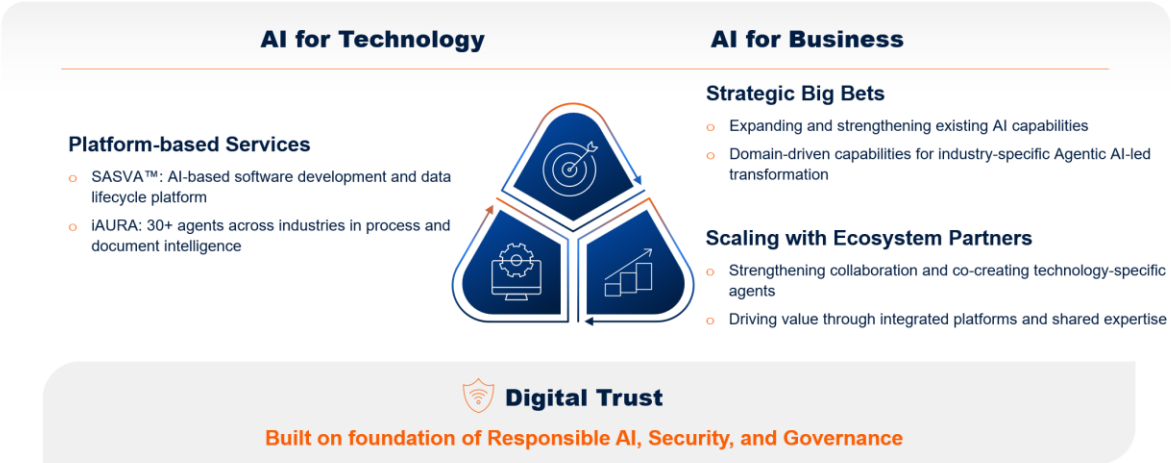

© 2025 Persistent Systems Ltd. All rights reserved.

1	**Role**	Delivery Manager – Senior Manager Data Analytics **(Role Title to be confirmed during the Hiring cycle)**
2	**Location**	Pune/ Bangalore
3	**Our Hiring Program**	• The IIM hiring program is personally overseen by our unit presidents. • Being a flagship program, these chosen roles would have direct impact on organization success
4	**Job Description and Key Responsibilities**	The Delivery Anchor owns end-to-end delivery and operational excellence for enterprise accounts. This is the lead accountable for delivery outcomes, repeatable delivery methods, and driving efficiencies by operationalizing Persistent's accelerators and playbooks. You will ensure predictable, high-quality delivery while enabling scale across associated Business Units. **Key Responsibilities**: • Own overall delivery for assigned enterprise accounts — accountable for delivery commitments, SLA adherence, quality, and customer satisfaction. • Act as the single delivery point-of-contact for the customer; coordinate across delivery teams, product owners, and partners to ensure unified delivery execution. • Develop, implement and scale "rinse-and-repeat" delivery methodologies, playbooks, runbooks and templates that accelerate time-to-value. • Institutionalize Persistent accelerators and reusable assets into standard delivery patterns; proactively create proposals and solution blueprints that reuse accelerators. • Manage delivery financials — forecasted vs actual effort, margins, utilization and costs; work with delivery finance to ensure delivery profitability. • Mitigate delivery risks and issues proactively; own escalation, remediation and continuous improvement. • Ensure robust governance: delivery reporting, dashboards, cadence with client stakeholders, change control, and acceptance criteria. • Lead or mentor delivery leads, technical architects, QA, cloud/ops teams and drive talent allocation and uplift. • Collaborate with Growth & Solutions to identify pilots, land pilots then convert pilots into scaled programs and to feed customer insights back into product/accelerator improvements. • Oversee onboarding lifecycle activities (SOW acceptance to delivery kickoff) in coordination with Legal and Operations. .

© 2025 Persistent Systems Ltd. All rights reserved.

5	**Experience and Skills**	**Experience**: 10+ years **Skills:** • Minimum 10 years relevant experience in delivery/program management for enterprise accounts, *preferably* in Data, Analytics and AI programs. • Strong technical understanding of data platforms, data engineering, ML/AI pipelines and cloud-based delivery (Azure / AWS / GCP) — enough to lead architects and evaluate technical trade-offs. • Demonstrated track record of delivering programs (implementation + post-implementation support). • Solid commercial sense — experience managing delivery P&L, forecasting and margin optimization. • Excellent stakeholder management and ability to operate with senior client executives and internal matrixed teams. • Strong risk, change and partner management capabilities. • Excellent communication, leadership, and people development skills. • Prior experience in enterprise services companies or systems integrators. • Experience with DevOps/CI-CD, automation for deployments, and SRE/managed services model • Certifications: PMP/Prince2/SAFe or equivalent (helpful but not mandatory).\

© 2025 Persistent Systems Ltd. All rights reserved.

Persistent

Persistent Systems (BSE & NSE: PERSISTENT) builds software that drives our customers' business; enterprises and software product companies with software at the core of their digital transformation.
www.persistent.com

India
Persistent Systems Limited
Bhageerath, 402,
Senapati Bapat Road
Pune 411016.
Tel: +91 (20) 6703 0000
Fax: +91 (20) 6703 0008

USA
Persistent Systems, Inc.
2055 Laurelwood Road, Suite 210
Santa Clara, CA 95054
Tel: +1 (408) 216 7010
Fax: +1 (408) 451 9177
Email: info@persistent.com